

**D**ies

**N**atalis

vel si has paginas  
composius sic vocari mavis

**ARS**  
**SINE SCIENTIA**  
**NIHIL EST**

# DIES NATALIS

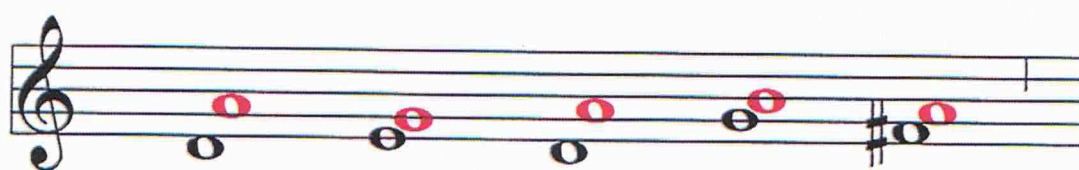

Di - es na - ta - lis,

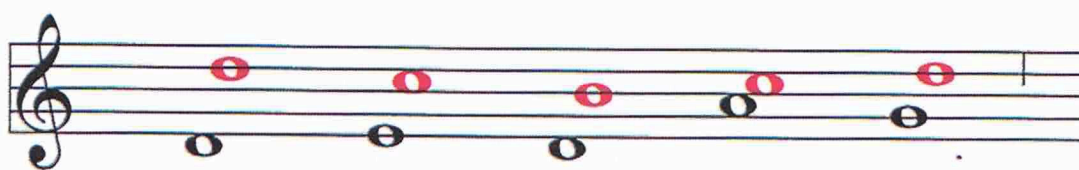

di - es na - ta - lis,

Hap - py birth - day, hap - py

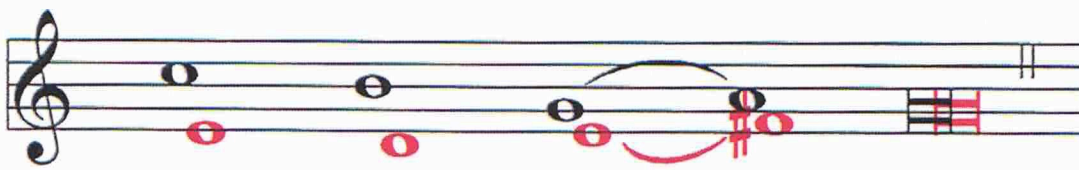

birth - day to You!

# DIES NATALIS

Di - es na - ta - lis, (hap - py), di - es

Di - es na - ta - lis,  
na - ta - lis -, (hap - py), di - es na - ta

di - es na - ta - lis,  
lis -, (hap - py), di - es na - ta - lis -, (hap - py).

Hap - py birth - day, hap - py

Hap - py Birth - day to - - - You!  
birth - day to You!

# DIES NATALIS

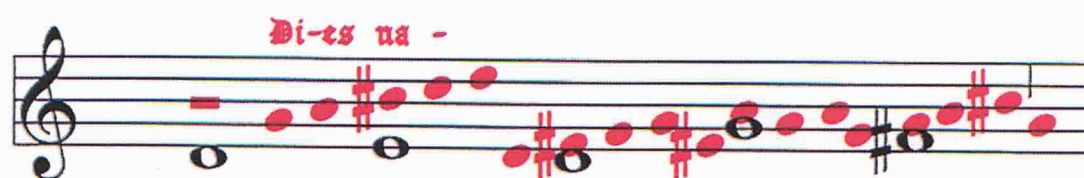

Di - es na - ta - lis,

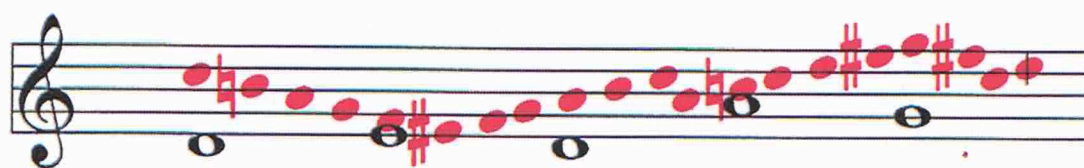

di - es na - ta - lis,

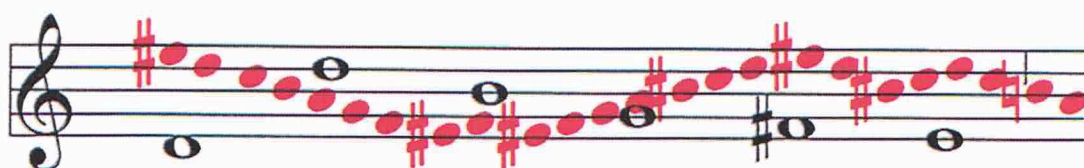

Hap - py birth - day, hap - py

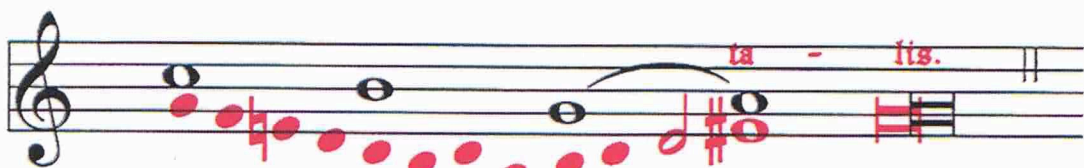

birth - day to You!

# DIES NATALIS

Di - es na - ta - lis,  
Di - es na - ta - lis,  
na - ta - lis, na - ta -  
di - es na - ta - lis,  
- lis, ha - py, hap - py -, hap - py  
Hap - py birth - day, hap - py  
ha - py birth - day to You!  
birth - day to You!

# DIES NATALIS

Di - es na - ta - lis,

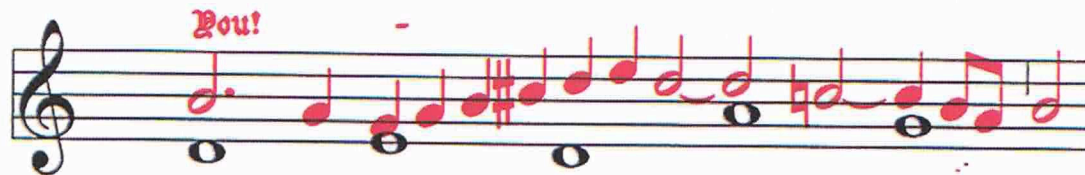

di - es na - ta - lis,

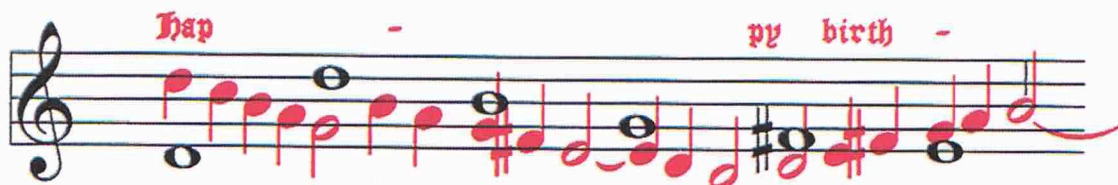

Hap - py birth - day, hap - py

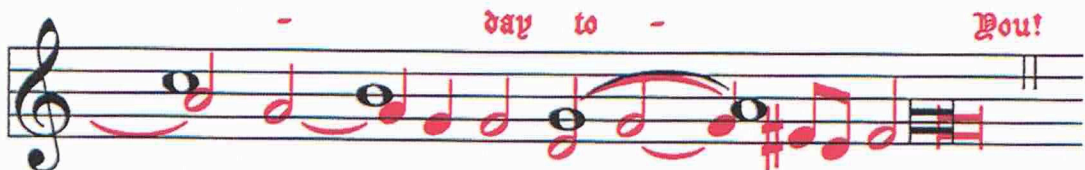

birth - day to You!

# DIES NATALIS

